

2 bedroom Apartment with garden in Puerto de Mazarron

Ref: MVS-144

290,000€

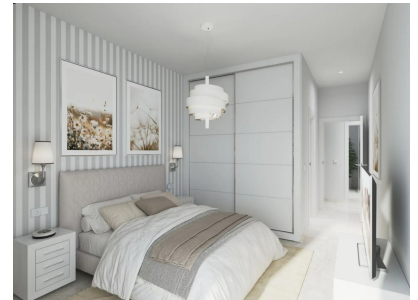

Sales type : New build

Year built : 2024

Energy certificate : Coming soon

Bedrooms : 2

Bathrooms : 2

swimming pool : communal

Garden : private garden

Orientation : N/A

Views : sea view

Parking : underground parking space

House area : 75m²

Plot area : 37m²

Terraces area : 16m²

Airport : 135 km

Beach : 200 m

City : 500 m

Golf : 35 km

complete air conditioning installation

all kitchen appliances

built-in wardrobes

Residencial Perla Playa 2 boasts spectacular views of the Mediterranean Sea. 12 properties with a choice of 2 and 3 bedroom apartments. The ground floor apartments have a terrace with garden, the apartments on the first floor have a terrace & roof terrace.

The new complex is located in one of the new neighborhoods near Playa El Alamillo of Puerto de Mazarrón. On the one side beautiful views of the massive mountain ranges, on the other side of the Mediterranean Sea. Puerto de Mazarron is a lively, authentic Spanish seaside resort, with all imaginable amenities, such as supermarkets, restaurants and the beautiful Boulevard where you can stroll in the evening