

VILLAS LA CIÑUELICA
TIPO - 3D -STANDAR

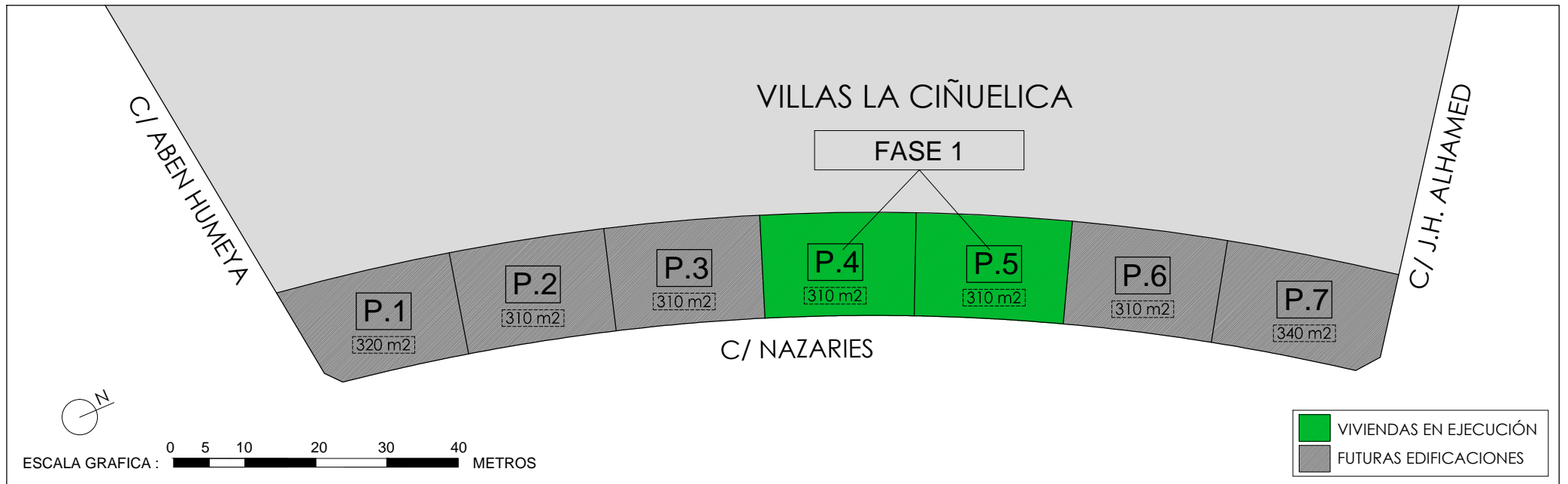

VILLAS LA CIÑUELICA
PARCELAS 4 - 5

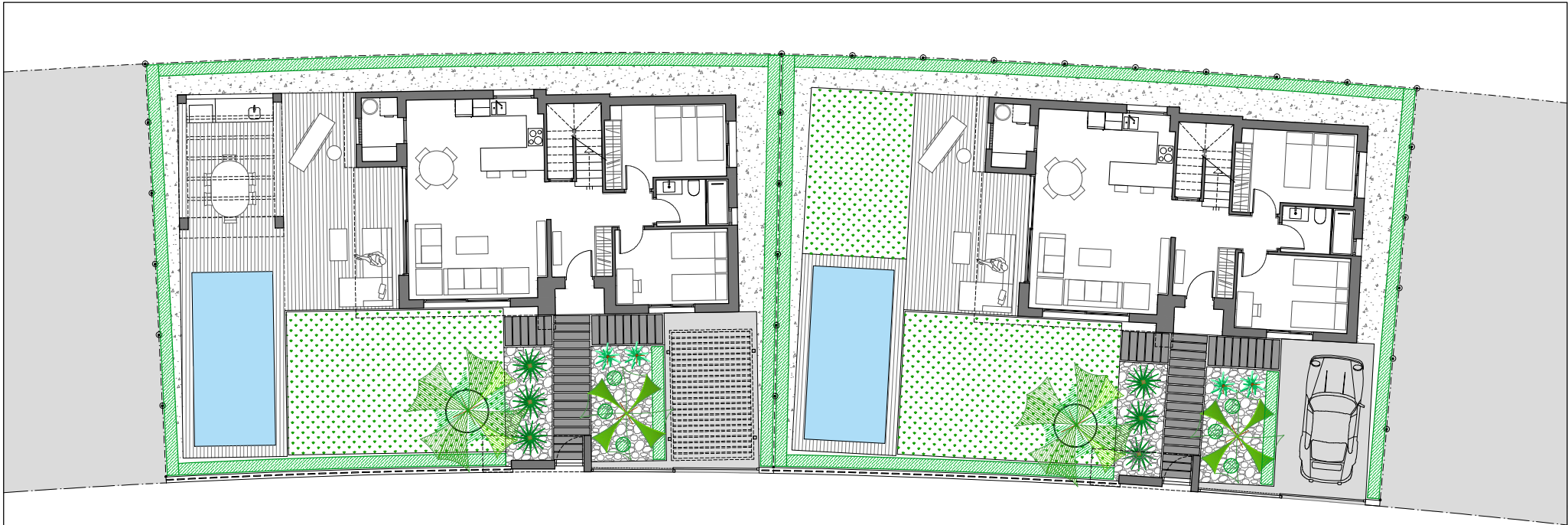

PARCELA 4 - (310m²)

PARCELA 5 - (310m²)



ESCALA GRAFICA : 0 1 2 4 6 8 10 METROS

VILLAS LA CIÑUELICA

TIPO - 3D -STANDAR

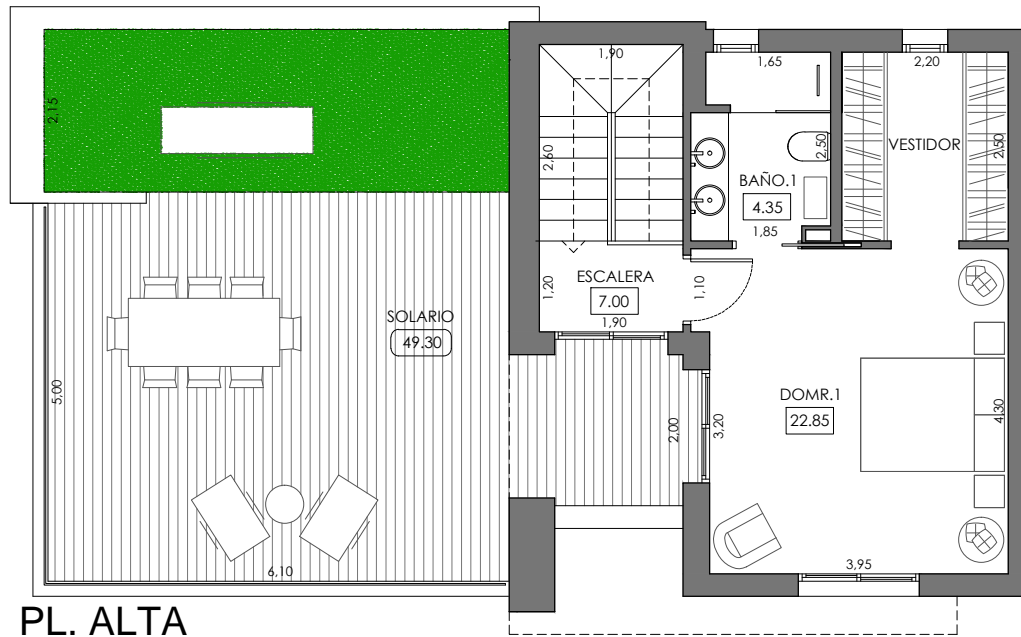

PL. ALTA

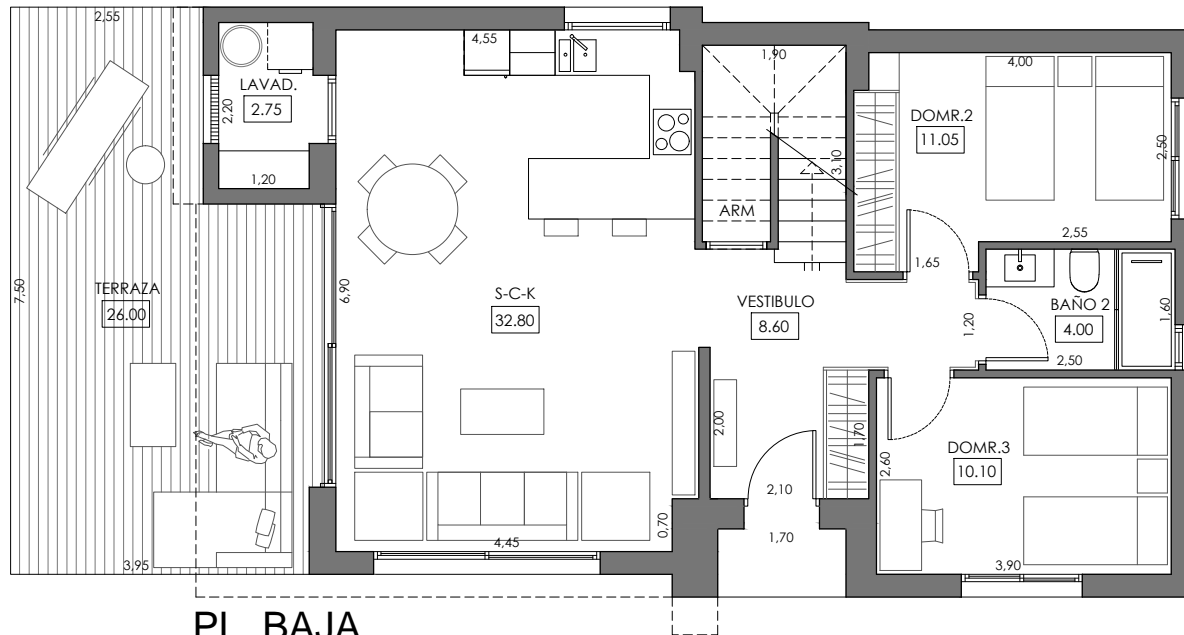

PL. BAJA

SUPERFICIES UTILES	
VESTIBULO	8.60
S - C - K	32.80
DORMITORIO 2	11.05
BAÑO 2	4.00
DORMITORIO 3	10.10
DORMITORIO 1	22.85
BAÑO 1	4.35
ESCALERA	7.00
TOTAL SUP. UTIL	100.75
LAVADERO	2.75
TERRAZA	26.00
SOLARIO	49.30
TOTAL SUP. TERRAZAS	78.05

SUPERFICIES CONSTRUIDAS	
PL BAJA	86.20
PL ALTA	45.00
TERRAZA CUB. + LAV. (50%)	8.15
TOTAL EDIFICABILIDAD	139.35

ESCALA GRAFICA : 0 1 2 3 4 5 METROS

VILLAS LA CIÑUELICA

TIPO - 3D - PREMIUM

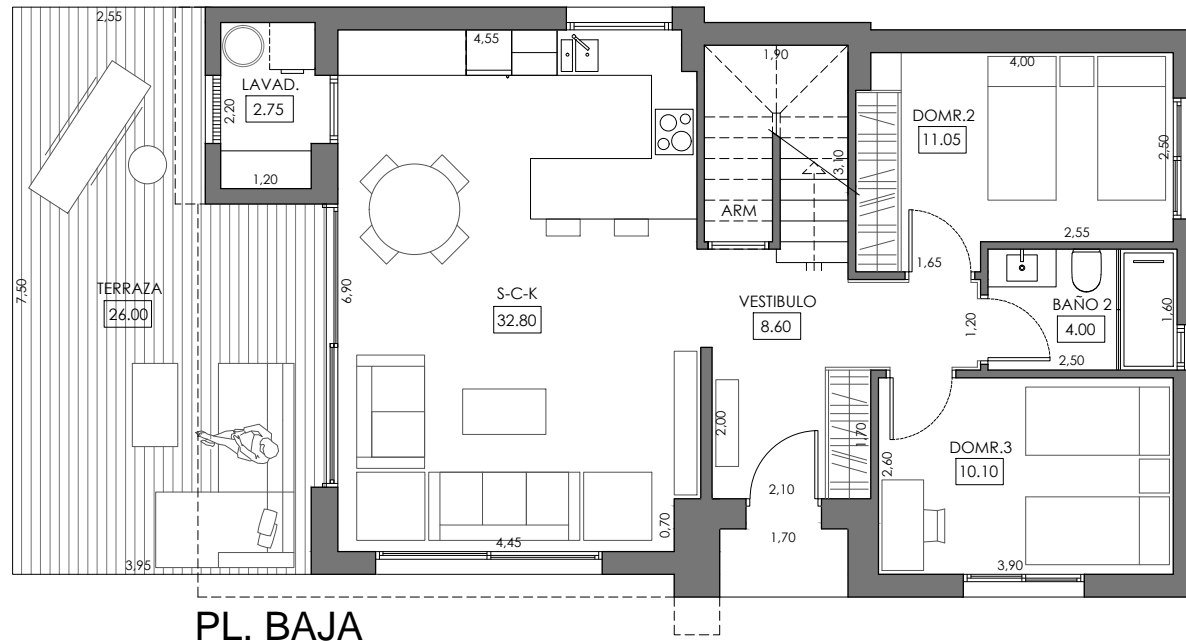
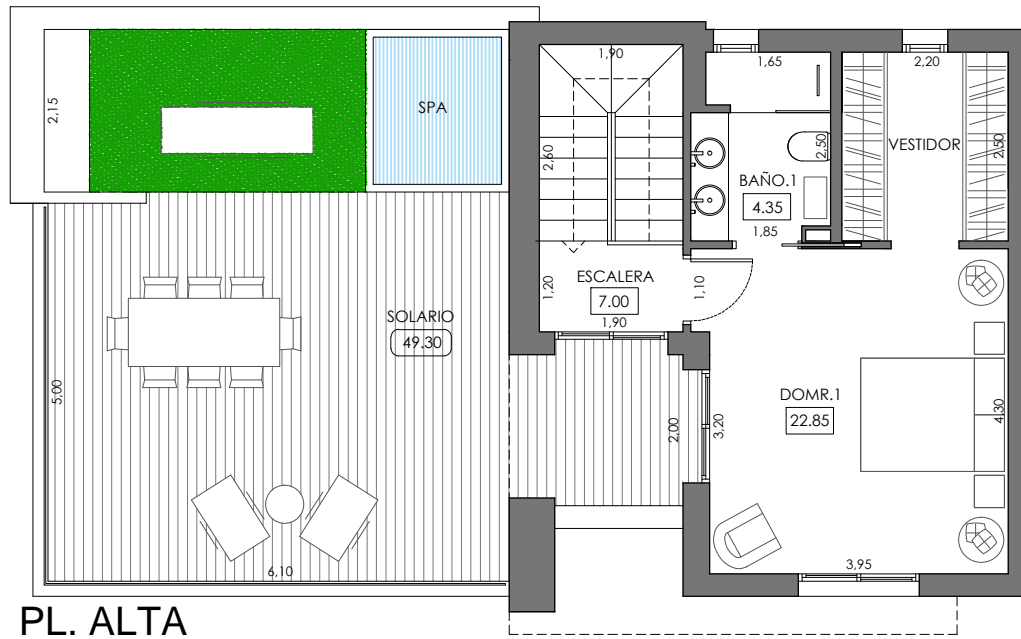

SUPERFICIES UTILES	
VESTIBULO	8.60
S - C - K	32.80
DORMITORIO 2	11.05
BAÑO 2	4.00
DORMITORIO 3	10.10
DORMITORIO 1	22.85
BAÑO 1	4.35
ESCALERA	7.00
TOTAL SUP. UTIL	100.75
LAVADERO	2.75
TERRAZA	26.00
SOLARIO	49.30
TOTAL SUP. TERRAZAS	78.05

SUPERFICIES CONSTRUIDAS	
PL BAJA	86.20
PL ALTA	45.00
TERRAZA CUB. + LAV. (50%)	8.15
TOTAL EDIFICABILIDAD	139.35

ESCALA GRAFICA : 0 1 2 3 4 5 METROS